

HIGH SCHOOL SCHOLARSHIPS 2015

At Glenboro School :

Matthew Malyon – Queen Scholarship, \$800 – awarded to a student planning a career in the trades or technology industries

Joanne Schwarz – Bev Coates-Turnbull Memorial, \$100 – awarded to a student taking courses in the health care field

Catherine Klassen – Skapti Arason Pioneer Spirit Award, \$600 – to a student in a Canadian post secondary institution and the RM of South Cypress Health Care Scholarship, \$2600 awarded to a student enrolled in study courses in the health care field

Colby Cullen – Hilhorst Family Scholarship, \$620 – to a student enrolled in college or university planning a career in agriculture or related industry

Sydney Murray, Joanne Schwarz, Colby Cullen – Glenboro Area Foundation Community Scholarship, \$2700 each – to a student enrolled in a full time regular program, apprenticeship program or co-operative education program.

Baldur School:

Kristin Labossiere – Sena Gunnlaugson Memorial Scholarship, \$2,030 – awarded to a student attending Baldur High School who is enrolled in studies at College or University.

Prairie Mountain High School, Somerset:

Bram Gates – Devos Family Scholarship, \$1,500 – to a student who will be attending University.



Catherine Klassen

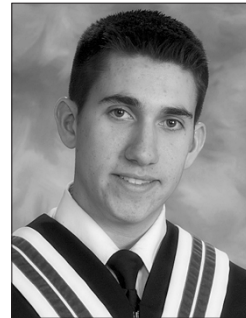

Colby Cullen



Sydney Murray

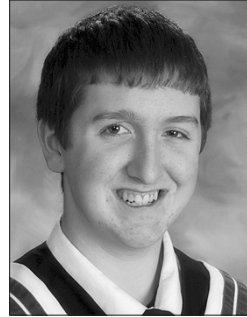

Matthew Malyon



Joanne Schwarz



Kristin Labossiere

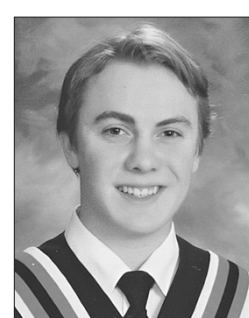

Bram Gates

■ KEN & SHIRLEY DOWD SUPPORT THE CEMETERY FUND

In 2011 an endowment fund in the Glenboro Foundation designated to the Perpetual Care of the Glenboro Cemetery was established. Among the donors to the fund at that time were Ken and Shirley Dowd. Late in 2015, the Dowd's made another generous donation, building the fund considerably.

Ken's involvement with the cemetery began in 1977 when as a councillor for the RM of South Cypress he was appointed to the committee. In 1983, although no longer a councillor, he was appointed by the Village of Glenboro and has been one of the three member committee ever since.

In 1993, with funds remaining from the Dowd Family Reunion, Ken saw to the placement of an ornate gate at both Glenboro and Glencoe cemeteries.

In recent years with the help of Foundation grants, municipal support as well as generous public donations the cemetery committee has been able to move ahead with many improvement projects including straightening stones, trimming and cutting trees as required and planting new ones.

■ MEL & FIONA HAM GIVE BACK TO THEIR COMMUNITY

Mel Ham, who has been a Glenboro Foundation Board member for nine years, the last three as chairman, has resigned as he and his wife Fiona have moved to Winnipeg. They had resided in Glenboro for thirty-eight years. At their departure they received a monetary farewell gift from the community, which they re-gifted to the Smart and Caring Community Fund. Thank you, happy retirement.

■ YOUTH IN PHILANTHROPY GRANTS – TO BE ANNOUNCED

The Youth In Philanthropy student group, based at Glenboro School in association with The Glenboro Area Foundation Inc., has been working together with the "We Day" group, in awareness and fund raising activities.

They have been, or are, involved in among other things The Helping Hands Soup Kitchen, Samaritan House, Christmas Cheer, an education program in Haiti as well as a tree planting project.

The YIP students will receive a grant of \$425 from their designated endowment fund in the Glenboro Foundation which they in turn will grant to a Glenboro area group/charity of their choice. The students will research possible recipients and decide who will benefit from their grant with the announcement and presentation to be made at the Toonie Lunch on April 30th.

THE GLENBORO AREA FOUNDATION INC. FINANCIALS

Current Assets Dec. 31, 2015

Chequing/Saving Royal Bank Glenboro	\$87,673.93
Pending Scholarship Grants	\$1,300.00

Perpetual Fund Assets Fair Value 31 Dec 2015

Community Perpetual Assets	
Glenboro Smart and Caring Community Managed Fund	\$331,386.73
Glenboro Health Care Fund	\$129,283.36
George Notman Memorial Fund	\$487,088.26
John Harvard Smart and Caring Community Fund	\$13,624.28
Glenboro Cemetery Funds	\$22,633.77
Glenboro Youth in Philanthropy Fund	\$10,327.95
Glenboro Youth Sports & Recreation Fund	\$12,310.64

Perpetual Education Funds

Skapti Arason Pioneer Spirit Award	\$12,914.17
Glenboro Community Education Fund	\$136,958.67
Devos Family Scholarship Fund	\$32,518.84
Hilhorst Family Education Fund	\$10,245.05
RM South Cypress Health Care Education Fund	\$42,473.30
Roy and Lorna Wallis Family Agriculture Education Fund	\$16,619.91
Sena Gunnlaugson Memorial Scholarship	\$33,428.48
The Queen Scholarship	\$13,344.40

Perpetual United Church Funds Designated Funds

John and Vesta Scott Memorial Fund	\$10,808.47
Stewart and Eva Hamilton Memorial Fund	\$39,710.50

Other Perpetual Designated Funds

Raystone Memorial Centre Operating Fund	\$23,332.92
Glenboro Foundation Operating Fund	\$25,262.37

Total Perpetual Funds..... \$1,404,272.07

Total Assets..... \$1,493,153.78

PROFIT & LOSS JANUARY TO DECEMBER 2015 INCOME

Community Fund Donation	
Donor's Choice	6,563.00
Glenboro Pharmacy Grand Opening.....	100.00
IMO Eileen Clemis	5.00
IMO Albert O. Hallgrimson.....	5.00
IMO Audrey Rogers Johnson	125.00
IMO Donald Steele.....	526.00
IMO Garry Coleman.....	5.00
IMO Gerald Slusar.....	75.00
IMO Glen Witherspoon	50.00
IMO Hazel May Trimble.....	385.00
IMO Jim Russell	5.00
IMO Jim Westwood.....	5.00
IMO Lori Ball	35.00
IMO Mikie Garry Trowski.....	35.00
IMO Pauline Clemis.....	400.00
IMO Pauline, Alec, Heather	500.00
IMO Ron Book.....	50.00
IMO Verna Notman.....	100.00
IMO Warren Sigurdson	150.00
Nov 14/15 WPGFDN Challenge.....	10,216.20
Rimmer Grand Opening.....	200.00

Thomas Sill Challenge

IMO Coreen Maitland Johnson.....	20.00
IMO Donald Steele.....	20.00
IMO Gerald Slusar.....	100.00
IMO Jack Outhwaite	20.00
IMO Morley Cullen.....	50.00

IMO Pauline Clemis.....	20.00
IMO Simon Drapeau.....	20.00
IMO Tom & Emily Oleson	50.00
IMO Tom Ross	200.00
IMO Warren Sigurdson	50.00
IMO William and Olive Joelson.....	100.00
Ivan & Dawn Elliott's 50th Anniversary	141.00
Percy Shepherd's Centennary.....	100.00
Theodore & Marian Jonsson 50th Anniversary	50.00
Walter & Sharon Hillhorst 50th Anniversary.....	25.00
Thomas Sill Challenge - Other.....	105,981.60
Total Thomas Sill Challenge.....	106,947.60
Community Fund Donation - Other.....	2,338.20
Total Community Fund Donation	128,821.00

Education Fund Donation

Glenboro Community Education Fund.....	300.00
Total Education Fund Donation	300.00

Glenboro Cemetery Fund

Donor's Choice	50.00
Evelyn Ginter's 80th Birthday	75.00
IMO Elinore Coleman	215.00
IMO Glen Witherspoon	100.00
IMO Roy Malyon.....	100.00
Ken & Shirley Dowd's 60th Anniversary	70.00
Glenboro Cemetery Fund - Other	10,540.00
Total Glenboro Cemetery Fund	11,150.00

Health Care Fund Donation

IMO John Willie	235.00
IMO Lori Ball	250.00
IMO Marguerite Willis.....	45.00
IMO Marie Jackson.....	95.00
IMO Morley Davidson	10.00
IMO Sister Maria DePape	25.00
Health Care Fund Donation - Other	1,180.00
Total Health Care Fund Donation	1,840.00

John Harvard Community Fund..... 100.00

Glenboro Foundation Operating Fund..... 1,800.00

Operating Income

Admin. Support Thomas Sill Foundation	468.55
Admin. Support The Winnipeg Foundation	1,405.65
GST Refund.....	134.91
Interest Income.....	0.43
Operating Fund	1,625.00
Operating Threshold Grant WPGFDN.....	3,000.00
Sponsor Annual Report	600.00
Thomas Sill Foundation.....	26,000.00
Toonie Lunch Income	389.90
Total Operating Income	33,624.44

Raystone Memorial Centre Operating Fund..... 25,000.00

Glenboro Youth Sports & Recreation Fund

IMO Graeme Witherspoon	100.00
IMO Lori Ball	25.00
IMO Ron Book.....	515.00
Youth Sports & Recreation Fund - Other.....	200.00
Total Youth Sports & Recreation Fund	840.00